VISIT…

LANZAROTE Caliente.COM

SOMETHING THAT I WANT

Music and Lyrics by
GRACE POTTER

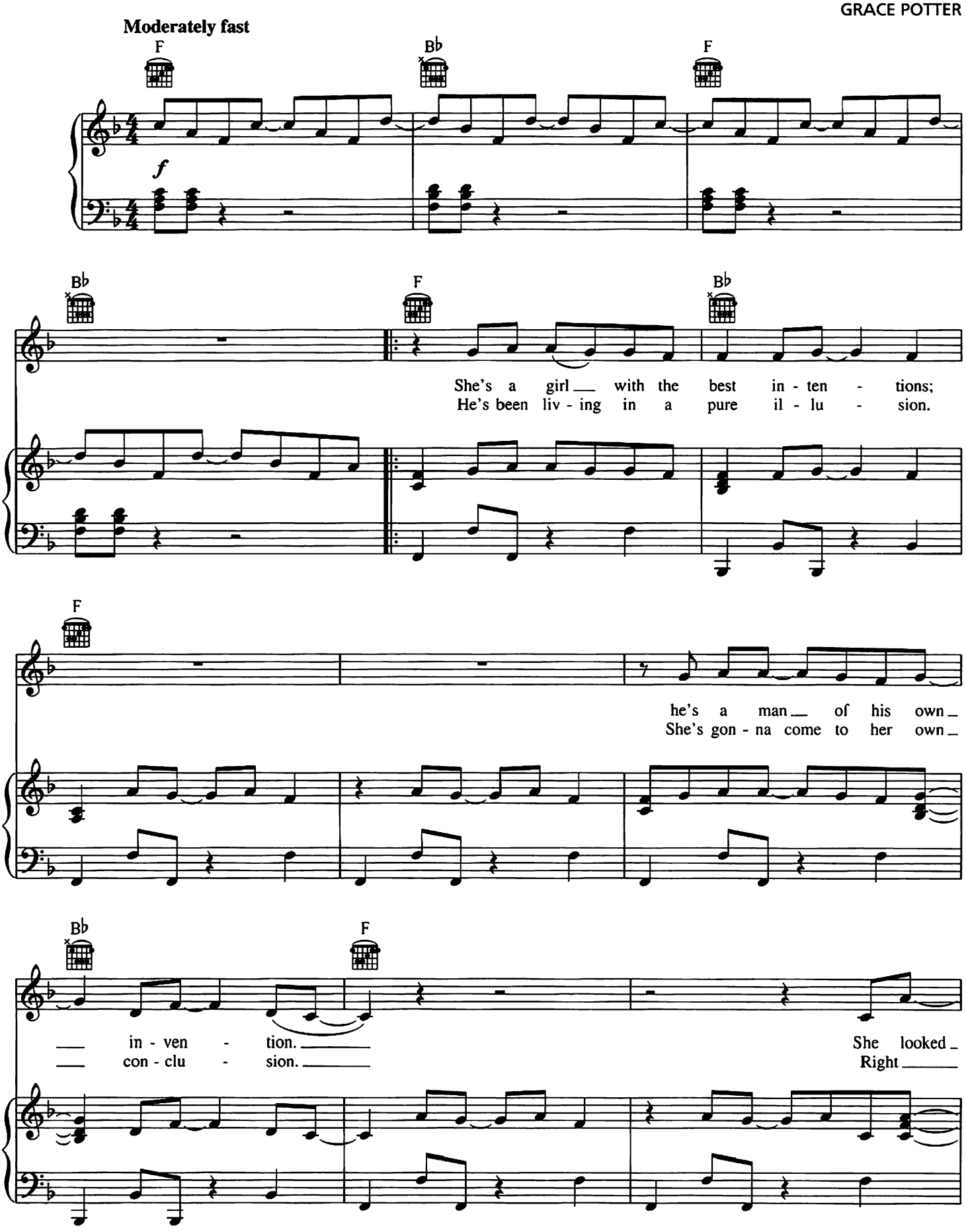

© 2010 Walt Disney Music Company
All Rights Reserved Used by Permission

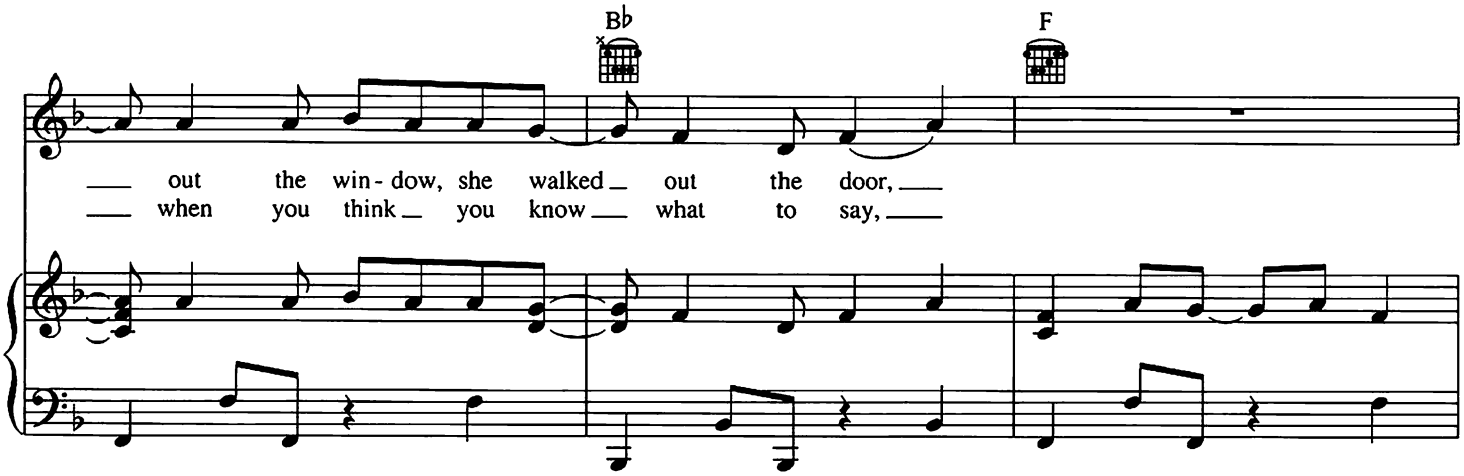
B♭
F
out the win - dow, she walked out the door,
when you think you know what to say,

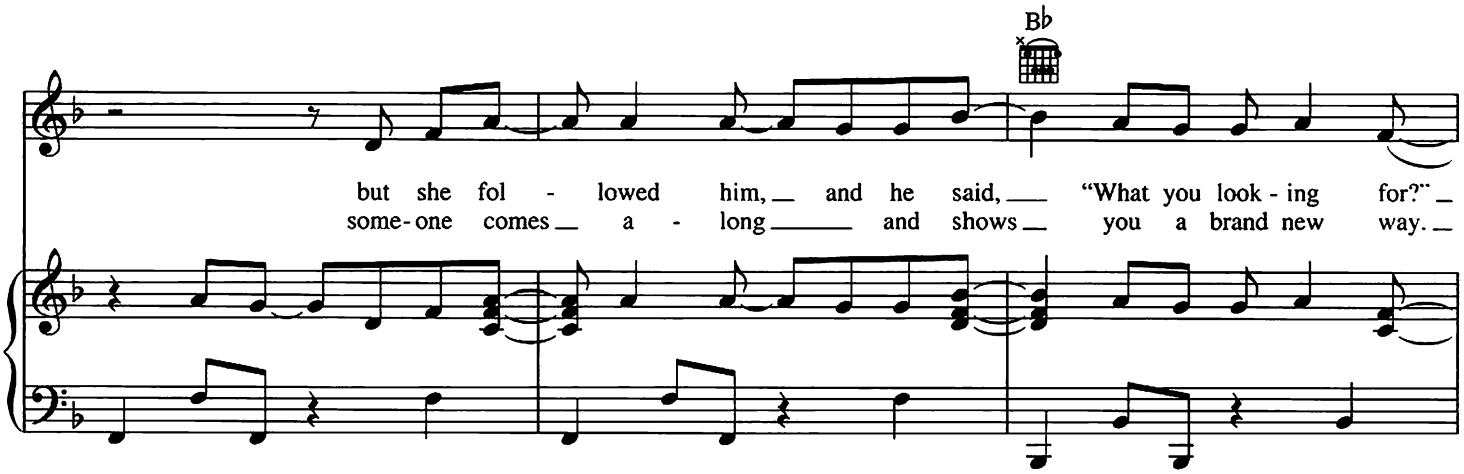
B♭
but she fol - lowed him, and he said, "What you look - ing for?"
some - one comes a - long and shows you a brand new way.

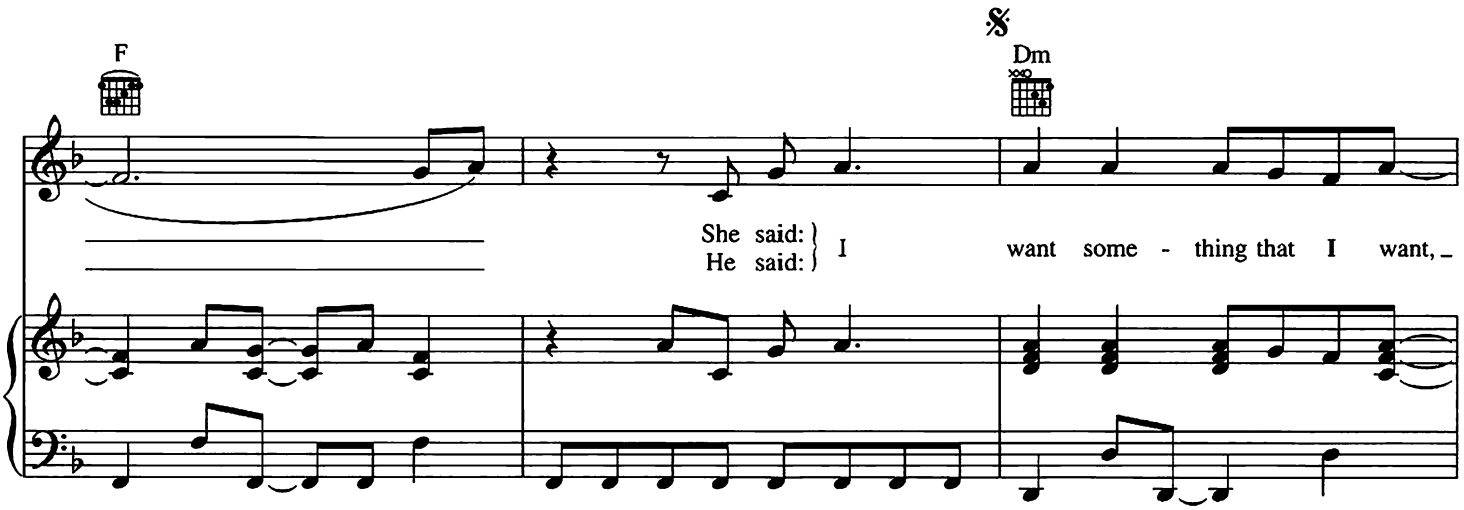
F
𝄋
Dm
She said:
He said:
I want some - thing that I want,

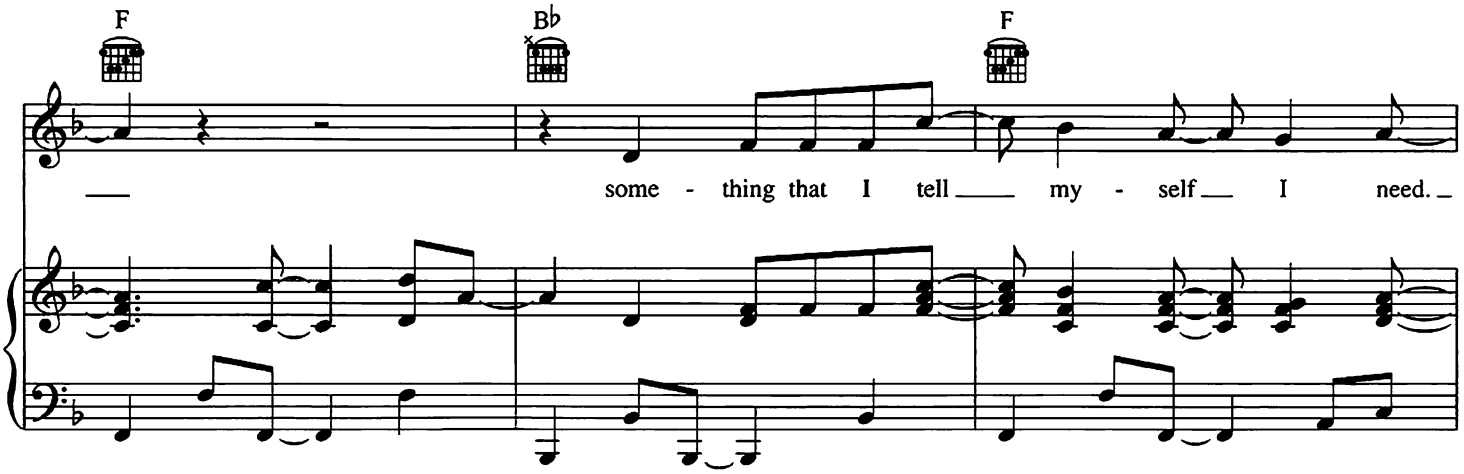
F
B♭
F
some - thing that I tell my - self I need.

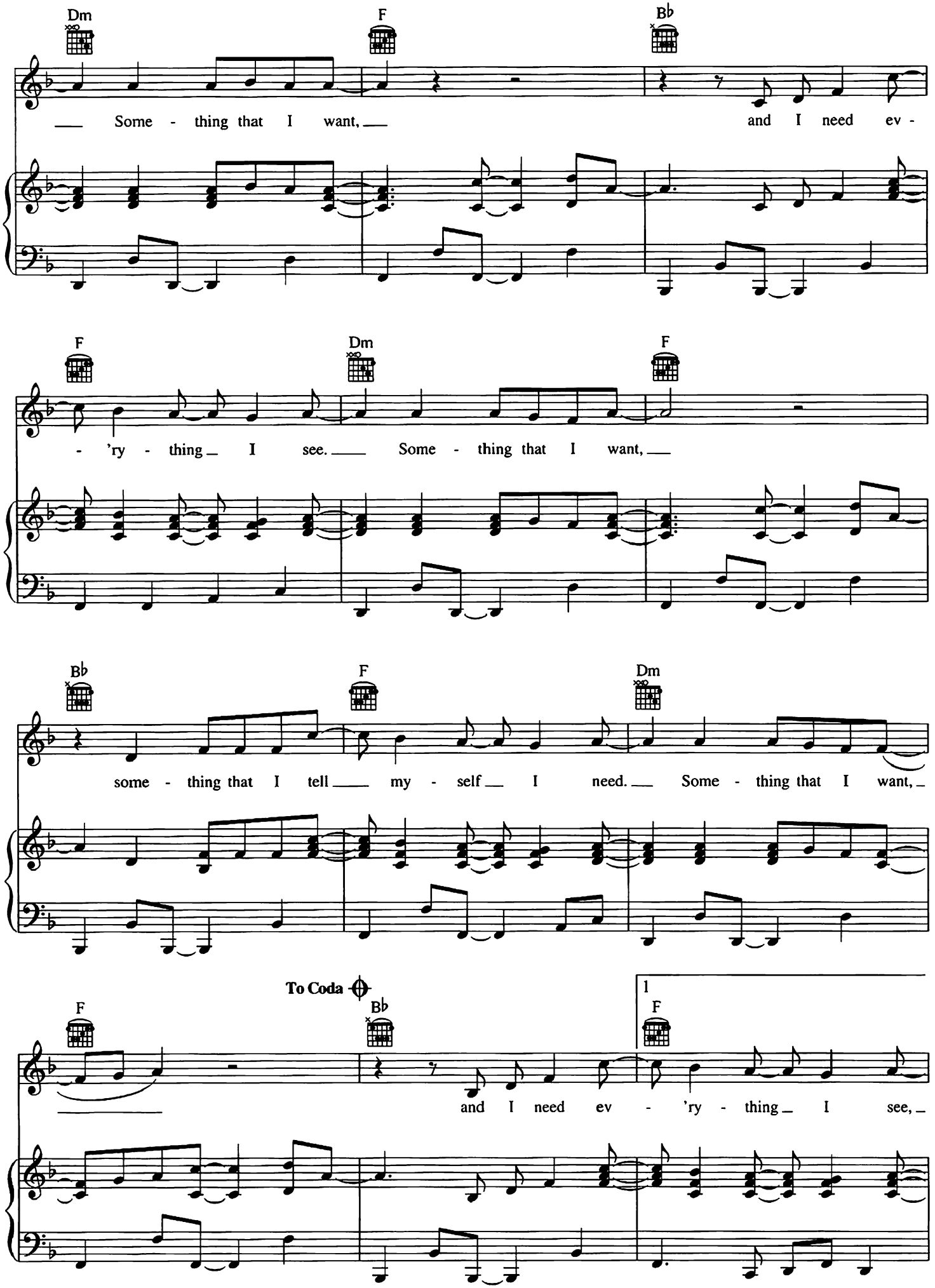
Dm
F
B♭
Some - thing that I want,
and I need ev -
F
Dm
F
- 'ry - thing I see.
Some - thing that I want,
B♭
F
Dm
some - thing that I tell my - self I need.
Some - thing that I want,
To Coda
F
B♭
F
and I need ev - 'ry - thing I see,

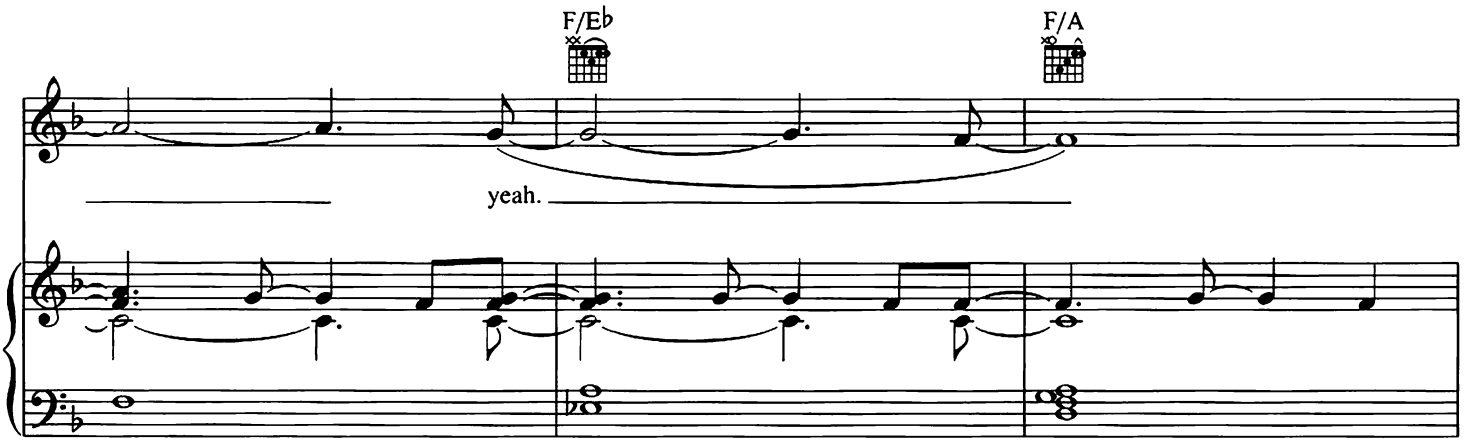
F/E♭
F/A
yeah.

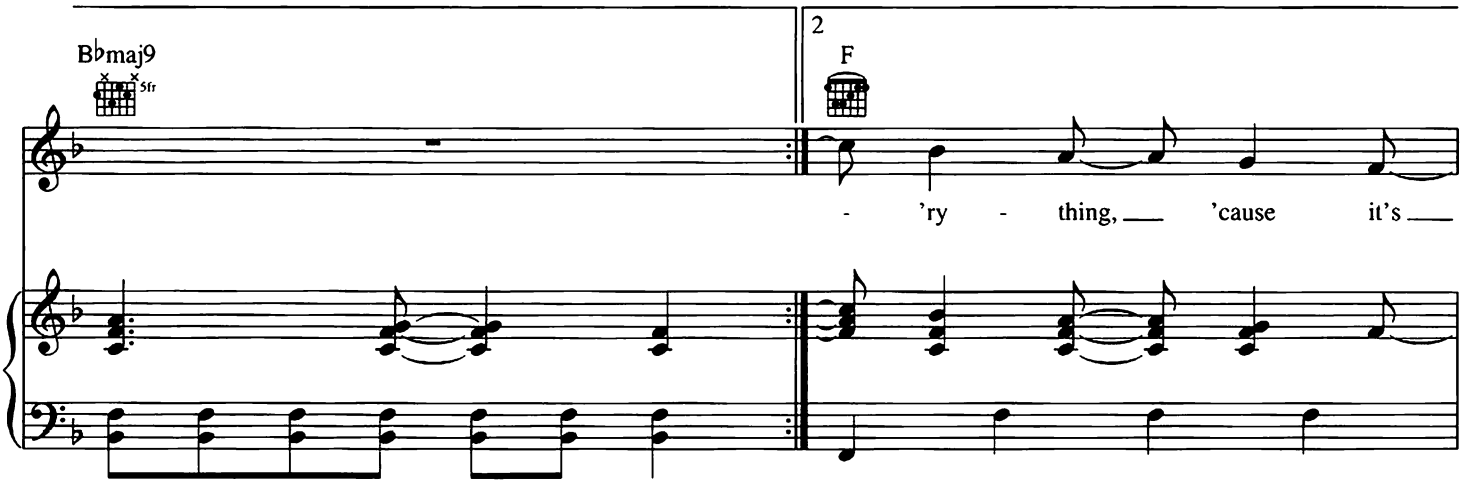
B♭maj9
5fr
2
F
- 'ry - thing, 'cause it's

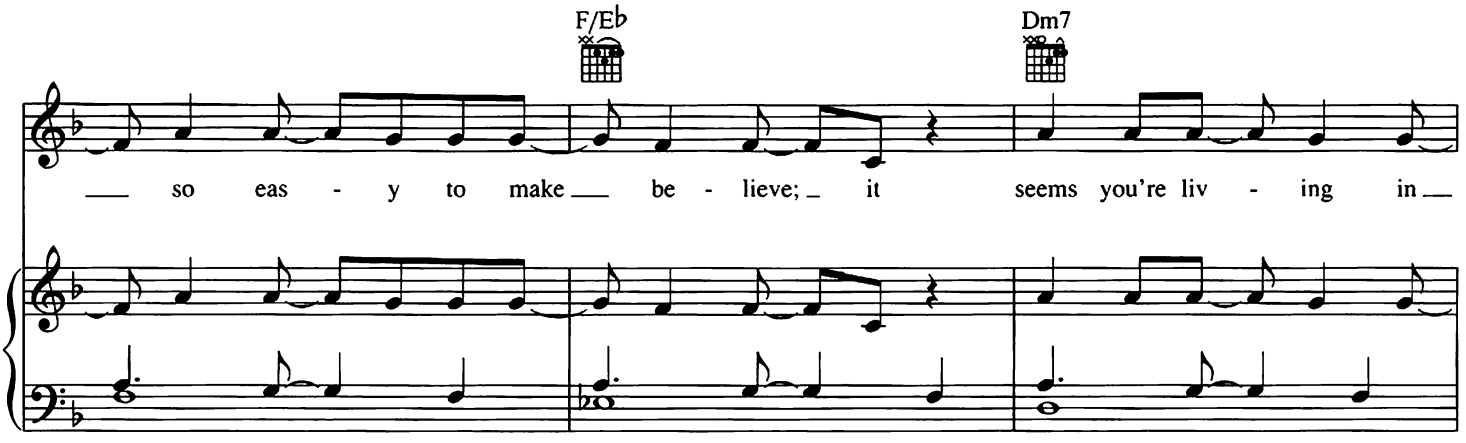
F/E♭
Dm7
so eas - y to make be - lieve; it seems you're liv - ing in

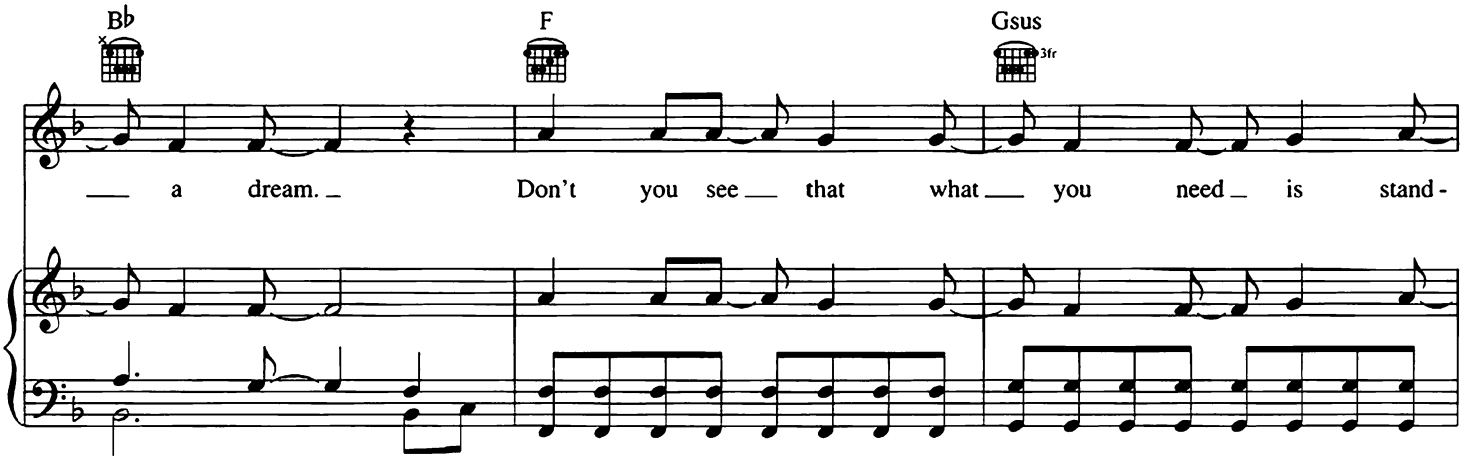
B♭
F
Gsus
3fr
a dream. Don't you see that what you need is stand -

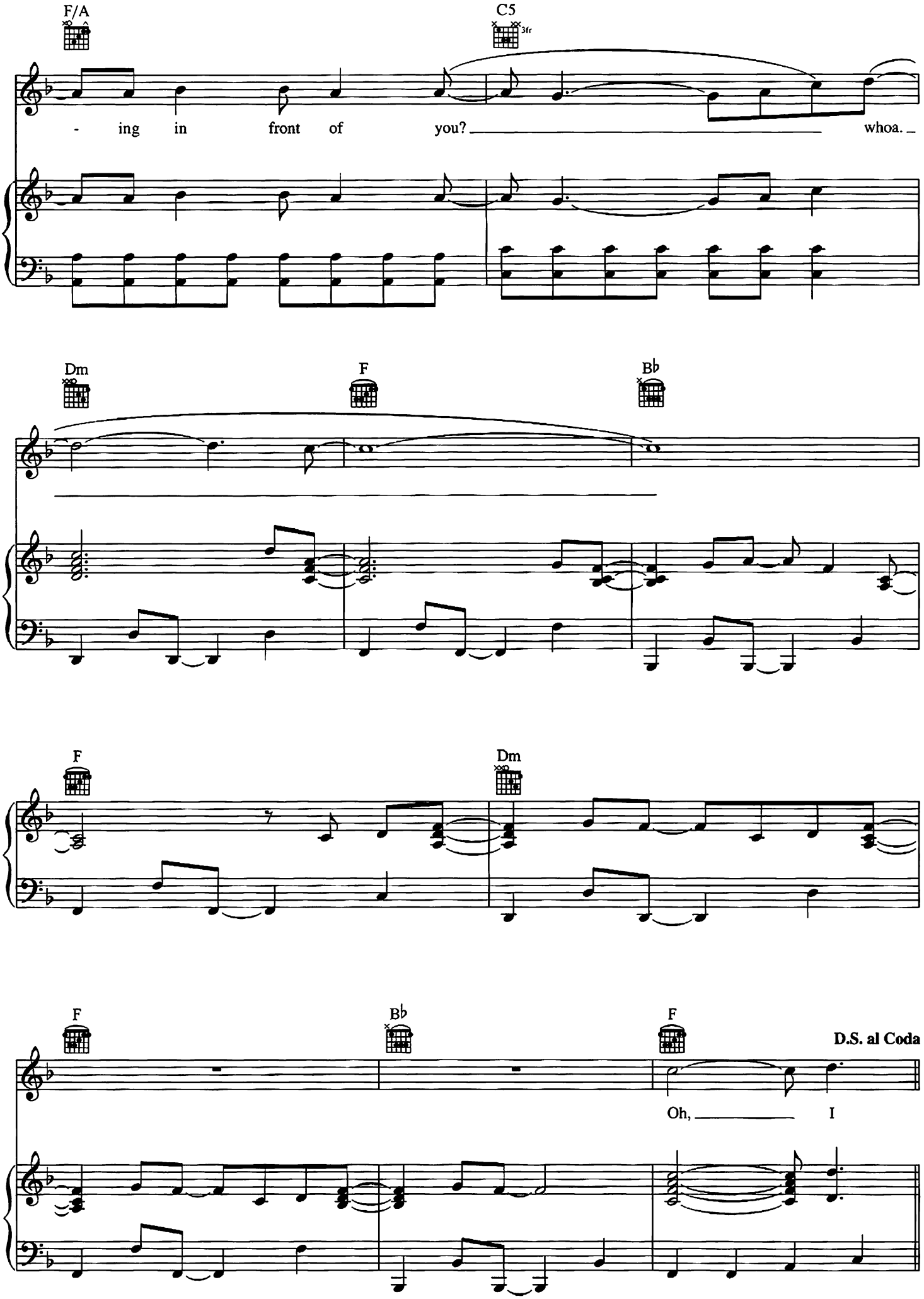
F/A
C5
3fr
- ing in front of you?
whoa.
Dm
F
B♭
F
Dm
F
B♭
F
D.S. al Coda
Oh,
I

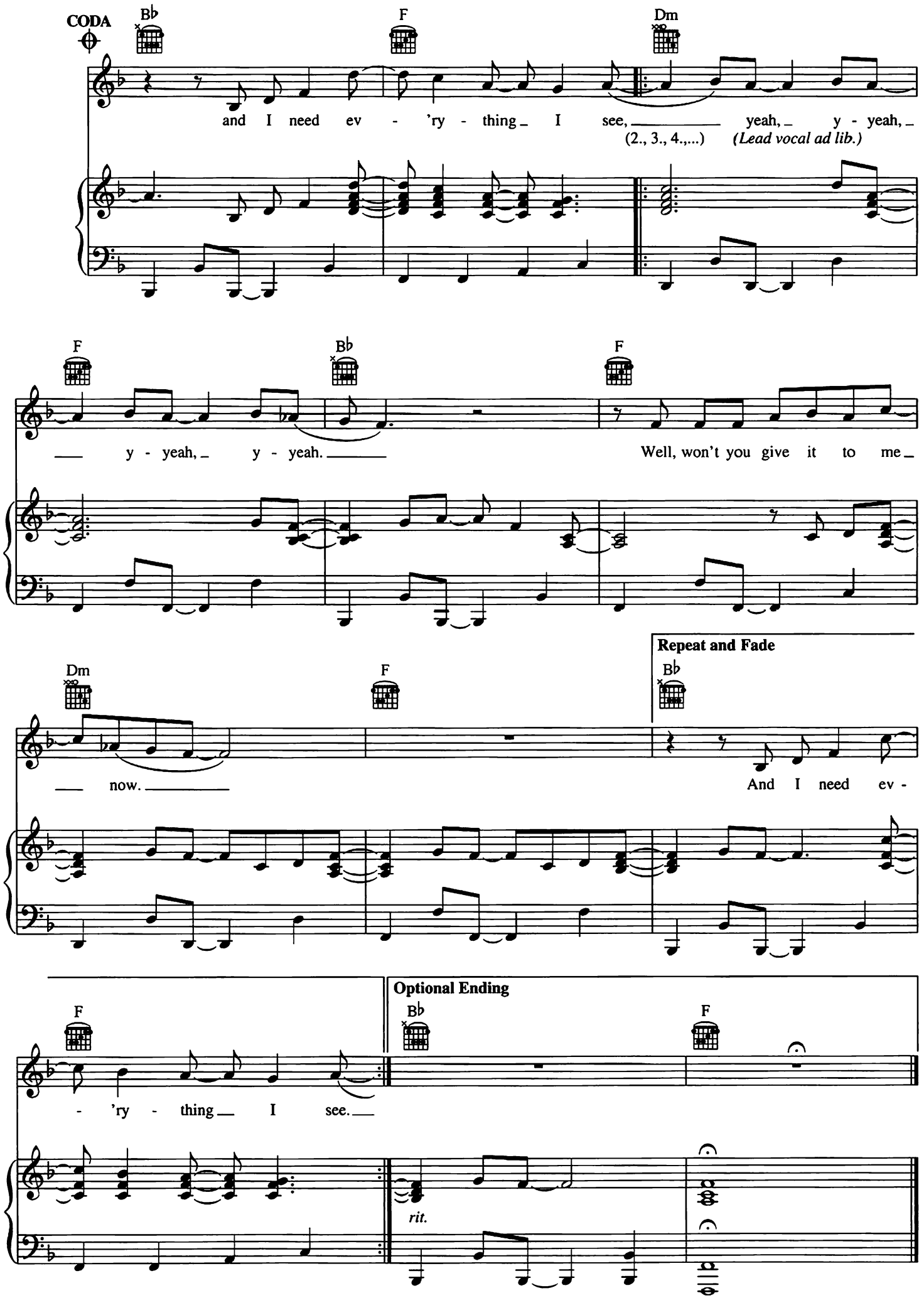
CODA
B♭
F
Dm
and I need ev - 'ry - thing I see, yeah, y - yeah,
(2., 3., 4.,...)
(Lead vocal ad lib.)
F
B♭
F
y - yeah, y - yeah.
Well, won't you give it to me
Dm
F
B♭
Repeat and Fade
now.
And I need ev -
F
B♭
F
Optional Ending
- 'ry - thing I see.
rit.